



**MASTER OF
OROFACIAL SCIENCES
(RESTORATIVE/PERIO/ORTHO)**

KPT/JPS (N/724/7/0041) (MQA/FA9234) 09/28

**FACULTY OF
DENTISTRY**



**MAHSA
UNIVERSITY**

"The joy of changing a person's life by creating a beautiful, healthy smile is one of the rewards of being a candidate of Master of Orofacial Sciences. It is a complex field as it is both challenging and rewarding."

**- Professor Dr. Rosnah Mohd Zain
Dean, Faculty of Dentistry**



The Master of Orofacial Sciences Programme bridges the Doctor of Dental Surgery and the three-year Doctorate programme. This one-year programme is a pre-requisite to join the Doctorate programme. The combination of one year Master and three years Doctorate programme will be required to enable the graduates to be registered as dental specialists in the chosen speciality, under the Malaysian Dental Act 2018.

This Master programme provides opportunities for local private practitioners or potential dental lecturers to enhance their skills in an area of interest to them. The programme includes four common modules namely Applied Medical and Dental Sciences, Research Methodology, Research Project and Community Dental Practice. The fifth module will be the discipline chosen by the candidate, either in Restorative Dentistry, Periodontology or Orthodontics, as offered currently.

The research project will be a minor study based on the simple collation of clinical data towards a clinical audit outcome, preliminary field studies or introductory laboratory studies. The research output can be in the form of mini-dissertations or scientific reports.

PROGRAMME STRUCTURE

1 YEAR

- Applied Medical and Dental Sciences
- Research Methodology
- Community Dental Practice
- Research Project
- Integrated Restorative Dentistry / Periodontology / Orthodontics

WHY STUDY AT MAHSA



Prerequisite to a Doctorate programme to be a Dental Specialist



First Private university to provide a Master's Degree by coursework



Experienced Local and International Academic Staff including Professors, Associate Professors and Senior Lecturers



Excellent Facilities equipped with CBCT, Operating Microscope etc

PROGRESSION PATHWAY

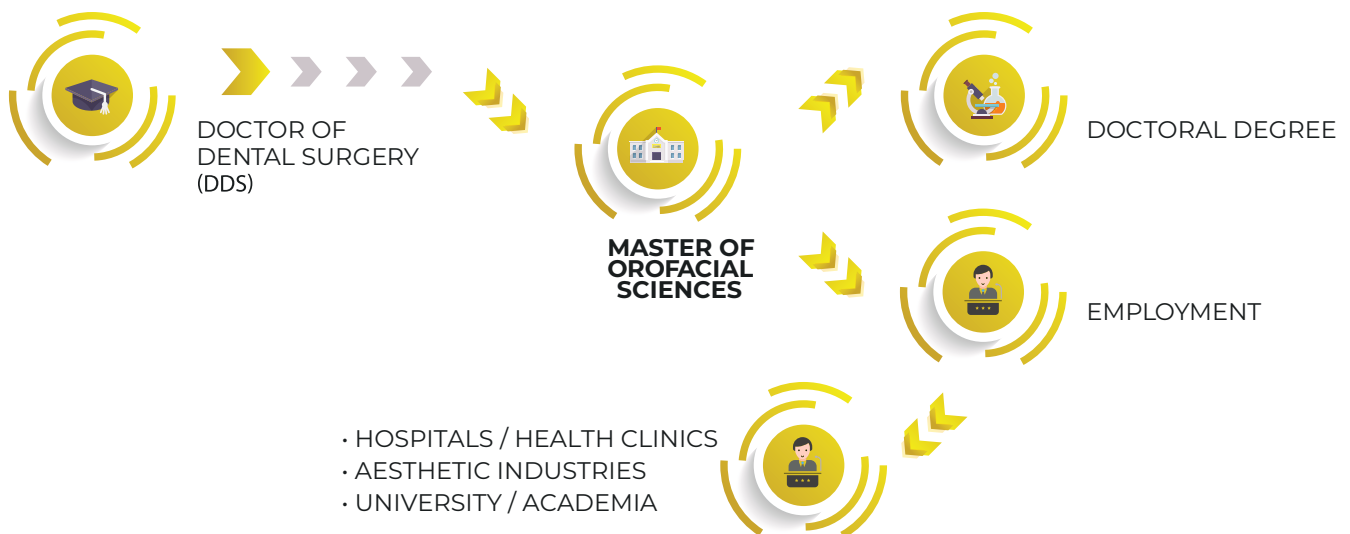

ENTRY REQUIREMENTS

Academic Qualifications

Bachelor Degree

Requirements

Bachelor of Dental Surgery or equivalent qualification

No minimum clinical experience required to join

Registered with the Malaysian Dental Council (MDC) and holds a current Annual Practicing Certificate (APC) or registered with the dental regulatory body in another country and eligible to be granted a Temporary Practicing Certificate (TPC) by MDC

Health requirements as required by the Higher Education Provider (HEP)

MUET

BAND 4

TOEFL

550

IELTS

6.0

English Proficiency

(for foreign students)

CAREER OPPORTUNITIES

Enhancement of clinical skills to attain higher proficiency

To be able to qualify for higher education in the Doctorate programme

MAHSA'S PASSPORT TO SUCCESS



Professional Industry-Driven Education (P.R.I.D.E) is MAHSA University's specially designed education pathway that give students the best of both academic and professional certificate. Students have the opportunity to gain professional skills through various programmes from MAHSA's collaborations with internationally recognised professional bodies. P.R.I.D.E increases the employability rate of our fresh graduates and puts them on par with the rest in the professional world.

MASTERCLASS

Students of this programme are eligible to gain add-on certification in Masterclasses. There are more than fifty Masterclasses to choose from, and all are designed to further enhance the student's employability, in line with Revolution 4.0.

MOBILITY PROGRAMME

This is a unique opportunity for students to study abroad for up to one year. This programme lets students experience different cultures year. This programme lets students experience different cultures and

PROFESSIONAL COURSES

Through MAHSA's collaboration with internationally recognised professional bodies, students will earn certifications that will enhance their professional skills and increase their employability rate.

practices from around the world. Ask us about our university partners in over fifty different countries.



MAHSA BE MORE

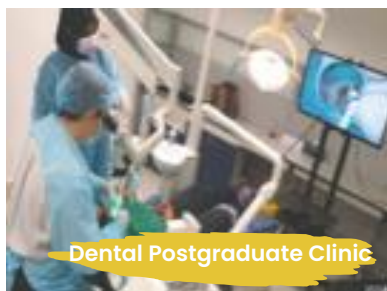

Dental Postgraduate Clinic

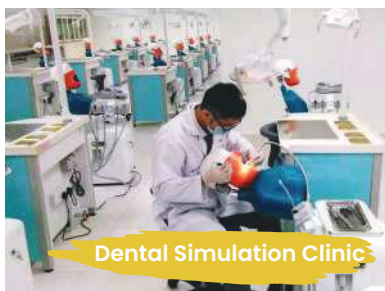

Dental Simulation Clinic

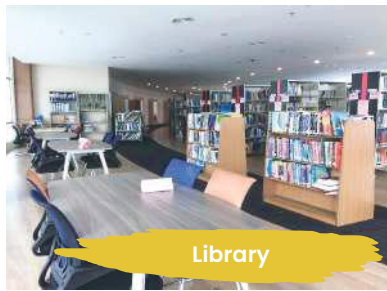

Library



The Habitat



MAHSA UNIVERSITY

Jalan SP2, Bandar Saujana Putra, 42610 Jenjarom, Selangor, Malaysia

Contact us: ☎ 1800-88-0300 📞 +603-5102 2327 📠 +603-7931 7118

✉ marketing@mahsa.edu.my 🌐 www.mahsa.edu.my



Prosthetic Lab



Residences

Follow us :



/MAHSAUniversity